

For the year Jan. 1–Dec. 31, 2022, or other tax year beginning _____, ending _____

See separate instructions.

Filing Status

Check only one box.

- Single Married filing separately (MFS) Qualifying surviving spouse (QSS) Estate Trust

If you checked the QSS box, enter the child's name if the qualifying person is a child but not your dependent:

Your first name and middle initial

Last name

Your identifying number (see instructions)

Home address (number and street). If you have a P.O. box, see instructions.

Apt. no.

City, town, or post office. If you have a foreign address, also complete spaces below.

State

ZIP code

Foreign country name

Foreign province/state/county

Foreign postal code

Digital Assets

At any time during 2022, did you: (a) receive (as a reward, award, or payment for property or services); or (b) sell, exchange, gift, or otherwise dispose of a digital asset (or a financial interest in a digital asset)? (See instructions.) Yes No

Dependents

(see instructions): If more than four dependents, see instructions and check here

Table with columns: (1) First name, Last name, (2) Dependent's identifying number, (3) Relationship to you, (4) Check the box if qualifies for (see instructions): Child tax credit, Credit for other dependents

Income Effectively Connected With U.S. Trade or Business

Attach Form(s) W-2, 1042-S, SSA-1042-S, RRB-1042-S, and 8288-A here. Also attach Form(s) 1099-R if tax was withheld.

If you did not get a Form W-2, see instructions.

Main income table with rows 1a through 15, including sub-rows for interest, dividends, and adjustments to income.

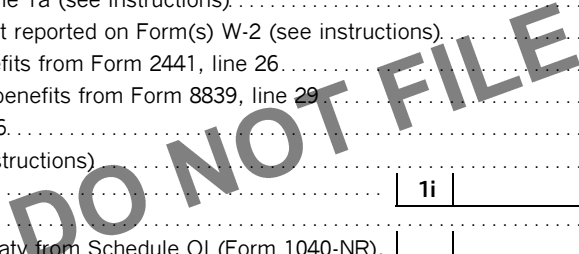

Tax and Credits	16	Tax (see instructions). Check if any from Form(s): 1 <input type="checkbox"/> 8814 2 <input type="checkbox"/> 4972 3 <input type="checkbox"/>	16	
	17	Amount from Schedule 2 (Form 1040), line 3	17	
	18	Add lines 16 and 17	18	
	19	Child tax credit or credit for other dependents from Schedule 8812 (Form 1040)	19	
	20	Amount from Schedule 3 (Form 1040), line 8	20	
	21	Add lines 19 and 20	21	
	22	Subtract line 21 from line 18. If zero or less, enter -0-	22	
	23a	Tax on income not effectively connected with a U.S. trade or business from Schedule NEC (Form 1040-NR), line 15	23a	
	23b	Other taxes, including self-employment tax, from Schedule 2 (Form 1040), line 21	23b	
	23c	Transportation tax (see instructions)	23c	
		Add lines 23a through 23c	23d	
		24 Add lines 22 and 23d. This is your total tax .	24	
Payments	25	Federal income tax withheld from:		
	25a	Form(s) W-2	25a	
	25b	Form(s) 1099	25b	
	25c	Other forms (see instructions)	25c	
		Add lines 25a through 25c	25d	
	25e	Form(s) 8805	25e	
	25f	Form(s) 8288-A	25f	
	25g	Form(s) 1042-S	25g	
	26	2022 estimated tax payments and amount applied from 2021 return	26	
	27	Reserved for future use	27	
	28	Additional child tax credit from Schedule 8812 (Form 1040)	28	
	29	Credit for amount paid with Form 1040-C	29	
30	Reserved for future use	30		
31	Amount from Schedule 3 (Form 1040), line 15	31		
	32 Add lines 28, 29, and 31. These are your total other payments and refundable credits .	32		
	33 Add lines 25d, 25e, 25f, 25g, 26, and 32. These are your total payments .	33		
Refund	34	If line 33 is more than line 24, subtract line 24 from line 33. This is the amount you overpaid .	34	
	35a	Amount of line 34 you want refunded to you . If Form 8888 is attached, check here. <input type="checkbox"/>	35a	
	b	Routing number _____	c	Type: <input type="checkbox"/> Checking <input type="checkbox"/> Savings
	d	Account number _____		
	e	If you want your refund check mailed to an address outside the United States not shown on page 1, enter it here. ----- -----		
	36	Amount of line 34 you want applied to your 2023 estimated tax .	36	
Amount You Owe	37	Subtract line 33 from line 24. This is the amount you owe . For details on how to pay, go to www.irs.gov/Payments or see instructions	37	
	38	Estimated tax penalty (see instructions)	38	
Third Party Designee	Do you want to allow another person to discuss this return with the IRS? See instructions. <input type="checkbox"/> Yes . Complete below. <input type="checkbox"/> No			
	Designee's name _____	Phone number _____	Personal identification number (PIN) _____	
Sign Here	Under penalties of perjury, I declare that I have examined this return and accompanying schedules and statements, and to the best of my knowledge and belief, they are true, correct, and complete. Declaration of preparer (other than taxpayer) is based on all information of which preparer has any knowledge.			
	Your signature _____	Date _____	Your occupation _____	If the IRS sent you an Identity Protection PIN, enter it here (see inst.)
	Phone no. _____	Email address _____		
Paid Preparer Use Only	Preparer's name _____	Preparer's signature _____	Date _____	PTIN _____
				Check if: <input type="checkbox"/> Self-employed
	Firm's name _____			Phone no. _____
	Firm's address _____			Firm's EIN _____